



Museum of Fine Arts Boston mfa.org

Contact: Karen Frascona
617.480.3442
kfrascona@mfa.org

Monet and Boston: Lasting Impression

April 18, 2020 – August 23, 2020

All works by Claude Monet (French, 1840–1926)

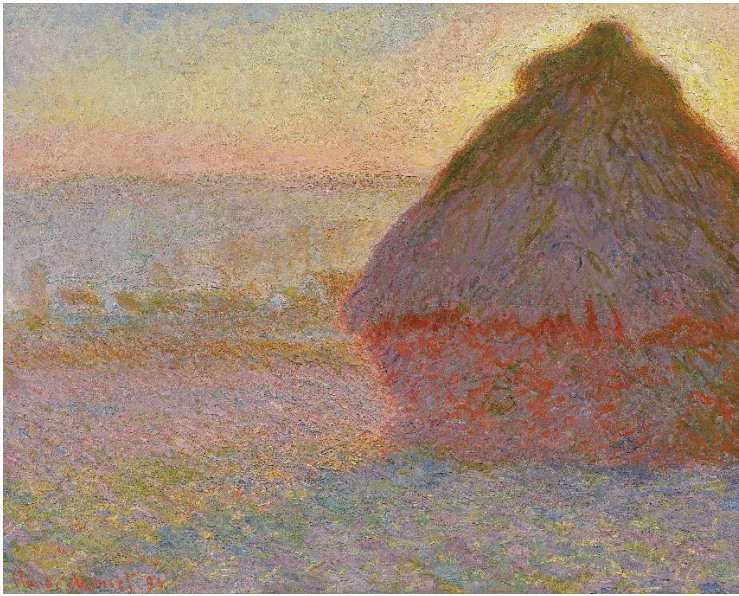

01. *Grainstack (Sunset)*, 1891



02. *Water Lilies*, 1907



03. *Meadow with Poplars*, about 1875



04. *Poppy Field in a Hollow near Giverny*, 1885



05. *Grand Canal, Venice*, 1908

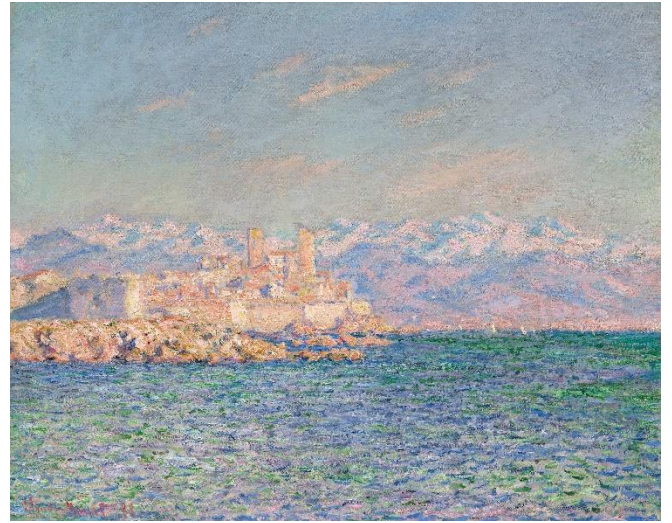

06. *Antibes (Afternoon Effect)*, 1888

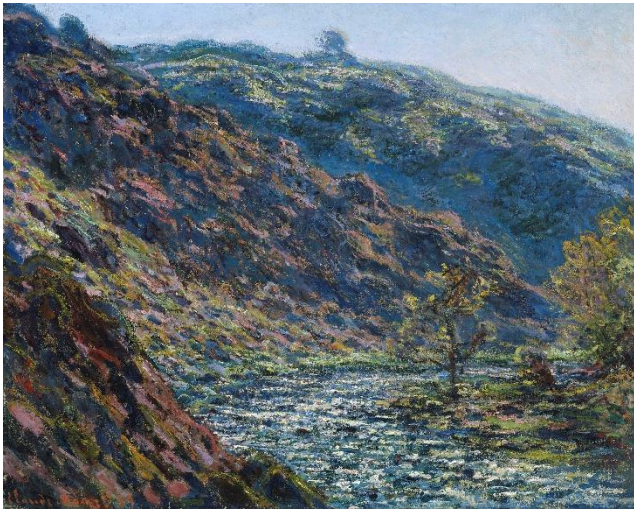

07. *Valley of the Petite Creuse*, 1889



08. *Boulevard Saint-Denis, Argenteuil, in Winter*, 1875



09. *Rue de la Bavole, Honfleur*, about 1864



10. *The Water Lily Pond*, 1900

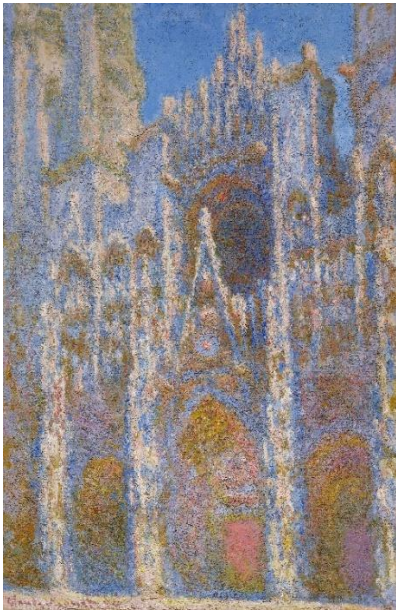

11. Rouen Cathedral, Façade, 1894



12. Rouen Cathedral Façade and Tour d'Albane (Morning Effect), 1894



13. La Japonaise (Camille Monet in Japanese Costume), 1876

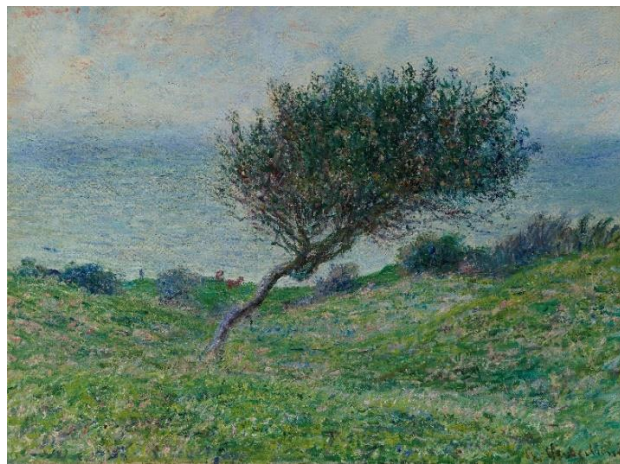

14. Seacoast at Trouville, 1881

PLEASE READ BEFORE OPENING
MUSEUM OF FINE ARTS, BOSTON – TERMS AND CONDITIONS OF IMAGE USE

The enclosed images are provided to you solely for your one time use to illustrate original news stories or educational articles written and published about the exhibition “Monet and Boston: Lasting Impression” (on view April 18, 2020 – August 23, 2020). Please return or destroy these materials after this time.

By opening the attached files and accessing these materials you agree that you will make no use of the enclosed images inconsistent with these restrictions:

- * You will not provide the enclosed images, or any copies or derivative versions of these images, to any third party other than as necessary to publish stories and articles as described above.
- * No cropping, overprinting, bleeding, tinting, reversing, or any other type of manipulation of the images is permitted.
- * All object information listed below should be printed with any reproduction of the corresponding, attached/enclosed images.

You are required to print the asterisked [*] credit lines specified in the image descriptions adjacent to the corresponding image. If you do not accept the above terms and restrictions, please do not open the attached files and immediately return them to the Public Relations Department, Museum of Fine Arts, Boston, 465 Huntington Ave., Boston, MA 02115, (617) 267 9300.

01. *Grainstack (Sunset)*, 1891
Claude Monet (French, 1840–1926)
Oil on canvas
* Juliana Cheney Edwards Collection
* Photograph © Museum of Fine Arts, Boston
02. *Water Lilies*, 1907
Claude Monet (French, 1840–1926)
1907
Oil on canvas
*Museum of Fine Arts, Boston. Bequest of Alexander Cochrane
*Photograph © Museum of Fine Arts, Boston
03. *Meadow with Poplars*, about 1875
Claude Monet (French, 1840–1926)
Oil on canvas
* Bequest of David P. Kimball in memory of his wife Clara Bertram Kimball
* Photograph © Museum of Fine Arts, Boston
04. *Poppy Field in a Hollow near Giverny*, 1885
Claude Monet (French, 1840–1926)
Oil on canvas
* Juliana Cheney Edwards Collection
* Photograph © Museum of Fine Arts, Boston
05. *Grand Canal, Venice*, 1908
Claude Monet (French, 1840–1926)
Oil on canvas
* Bequest of Alexander Cochrane
* Photograph © Museum of Fine Arts, Boston
06. *Antibes (Afternoon Effect)*, 1888
Claude Monet (French, 1840–1926)
Oil on canvas
* Gift of Samuel Dacre Bush
* Photograph © Museum of Fine Arts, Boston
07. *Valley of the Petite Creuse*, 1889
Claude Monet (French, 1840–1926)
Oil on canvas
* Bequest of David P. Kimball in memory of his wife Clara Bertram  Kimball
* Photograph © Museum of Fine Arts, Boston
08. *Boulevard Saint-Denis, Argenteuil, in Winter*, 1875
Claude Monet (French, 1840–1926)
Oil on canvas
* Gift of Richard Saltonstall
* Photograph © Museum of Fine Arts, Boston
09. *Rue de la Bavole, Honfleur*, about 1864
Claude Monet (French, 1840–1926)
Oil on canvas
* Bequest of John T. Spaulding
* Photograph © Museum of Fine Arts, Boston

10. *The Water Lily Pond*, 1900
Claude Monet (French, 1840–1926)
Oil on canvas
* Given in memory of Governor Alvan T. Fuller by the Fuller Foundation
* Photograph © Museum of Fine Arts, Boston
11. *Rouen Cathedral, Façade*, 1894
Claude Monet (French, 1840–1926)
Oil on canvas
* Juliana Cheney Edwards Collection
* Photograph © Museum of Fine Arts, Boston
12. *Rouen Cathedral Façade and Tour d'Albane (Morning Effect)*, 1894
Claude Monet (French, 1840–1926)
Oil on canvas
* Tompkins Collection—Arthur Gordon Tompkins Fund
* Photograph © Museum of Fine Arts, Boston
13. *La Japonaise (Camille Monet in Japanese Costume)*, 1876
Claude Monet (French, 1840–1926)
Oil on canvas
* 1951 Purchase Fund
* Photograph © Museum of Fine Arts, Boston
14. *Seacoast at Trouville*, 1881
Claude Monet (French, 1840–1926)
Oil on canvas
* The John Pickering Lyman Collection—Gift of Miss Theodora Lyman
* Photograph © Museum of Fine Arts, Boston

###